





# Clever Ornament Designs in the

# WHITEHALL

## Line

The clever ornaments are reproduced from actual hand carved models to capture all the realistic grace and beauty of the subjects. They are cast from genuine FERRALUME aluminum and finished by hand rubbed Swedish Iron process for a lifetime of rustic charm. Many designs are available in beautiful natural coloring.

To order, see the individual page on the type of unit you prefer. It lists the ornaments available on that particular unit.

**Size:**  
**Approximately**  
**12" x 12"**

(FOR WHITEHALL HOUSE MARKERS, WEATHER VANES  
 LAWN SIGNS, BELL BRACKETS, BELL MARKERS).



"Buck And Doe"

|                 |                |                  |                 |               |              |
|-----------------|----------------|------------------|-----------------|---------------|--------------|
|                 |                |                  |                 |               |              |
| "Sailboat"      | "Barefoot Boy" | "Mallard Duck"   | "Playin' Sojer" | "Pointer Dog" | "Town Crier" |
|                 |                |                  |                 |               |              |
| "Mighty Hunter" | "Hunter & Dog" | "Bear With Fish" | "Sourdough"     | "Squirrel"    | "Horse"      |

See Complete Listings on Pages 6, 7, 12, 14 and 16

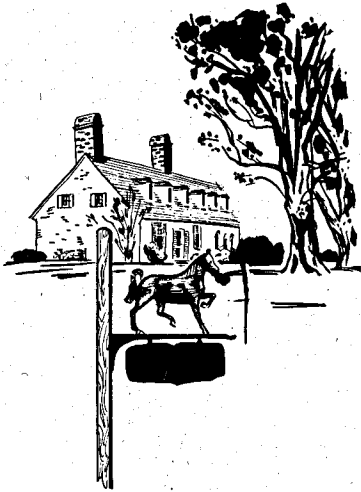

# Rustic Charm

for cottage, home and lodge

What Special Design do you want?

**NEW**  
**WHITEHALL**

**Custom Design Department**



If you do not find your favorite subject in our catalog, we will be happy to design the ornament of your choice to your specifications.

Our Custom-Design department is equipped to design and make anything from elephants and alligators to tractors and windmills. Special designs are made from rust-proof aluminum in flat silhouette form.

Just send a sketch or outline the type design you prefer. Prices include bracket, ornament and nameplate and are based upon the degree of specialization required.



**REMEMBER —**

*for every gift occasion, WHITEHALL Rustic Charm will prove your thoughtfulness the year 'round!*

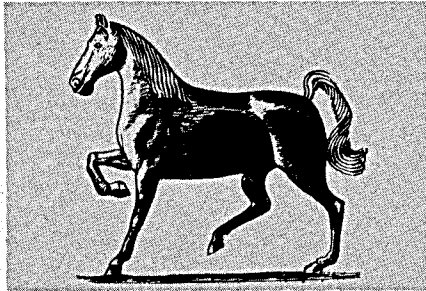
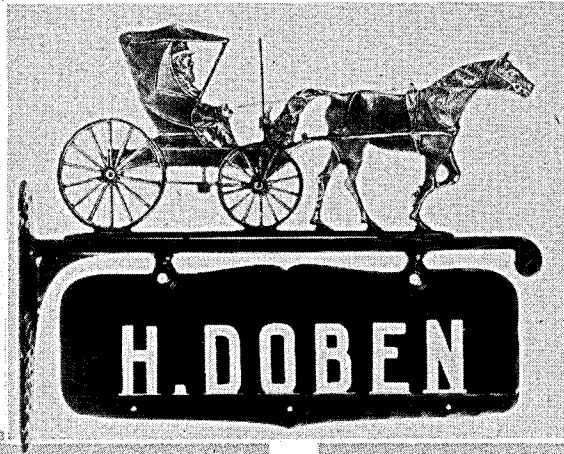

"Horse"

A splendid reproduction of the five gaited horse.



"Two Small Mallard Ducks"

An especially interesting study for the Nimrod.

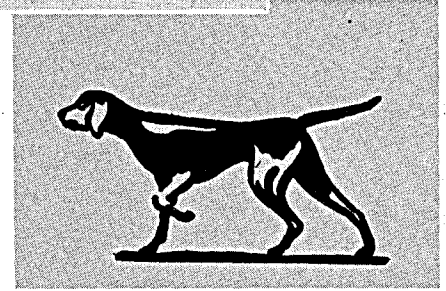

"Pointer Dog"

Let this fine fellow point the way to your friends.

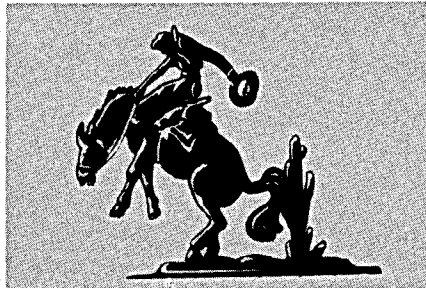

"Bucking Broncho"

The spirited West in all its glory.

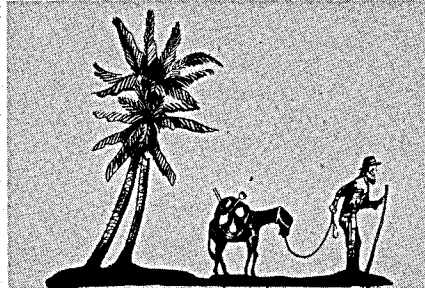

"Sourdough and Palm Trees"

The old prospector lives again.

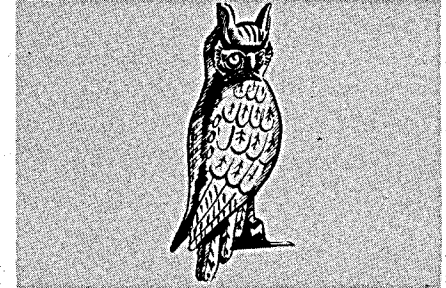

"Owl"

You can almost hear him say "Hooooo."

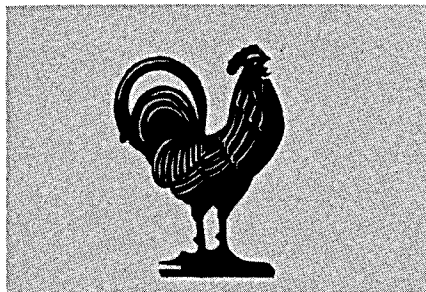

"Crowing Rooster"

Up early in the morning to greet your guests.



"Hunter and Dog"

Brings back those days in the field for every huntsman.

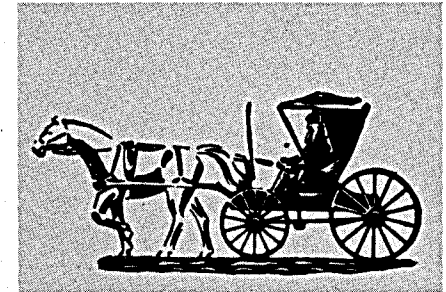

"Country Doctor"

A scene from yesteryear—especially close to the heart.



"Rearing Stag"

Hand carved sculpture captures every lifelike detail. Note: See page 15.



"Fighting Cock"

Typical WHITEHALL mastery of detail in every line.

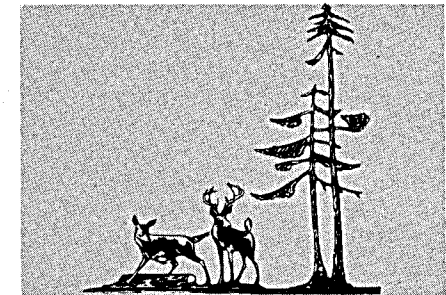

"Woodland Alarm"

Secrets of the deep forest are revealed in this lifelike picture.

# 300 ies Designs

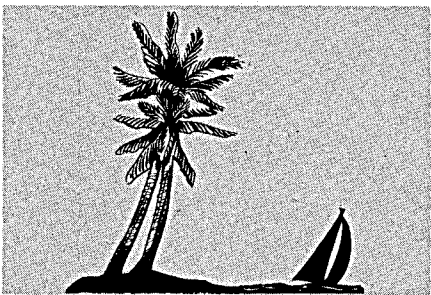

"Palm Tree and Boat"

Typical of the Balmy Southlands.

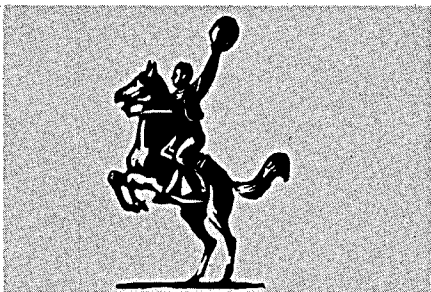

"Caballero"

The gay Caballero—adds charm to every location.



"Mallard Duck"

He'll never go South, but will remain to greet your friends the year 'round.

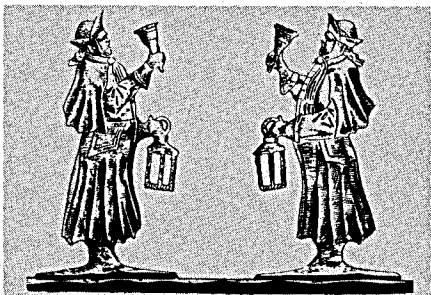

"Town Crier"

"All's Well," he seems to say in friendly welcome.

## 500 and 600 Series Designs

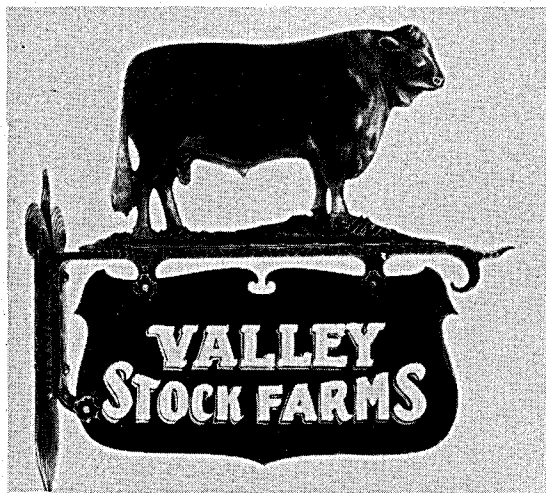

"Bull" The mighty Bull. Especially appropriate for the rural setting. Note: See page 10.

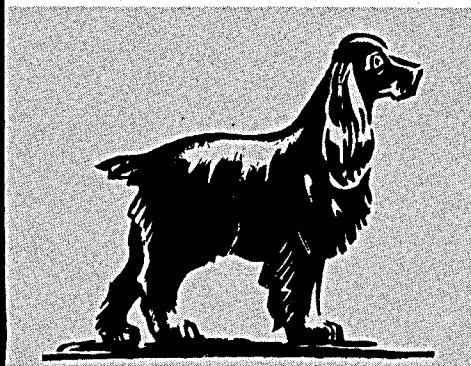

"Cocker Spaniel"

WHITEHALL mastery of detail reflects the friendly Spaniel at his best.

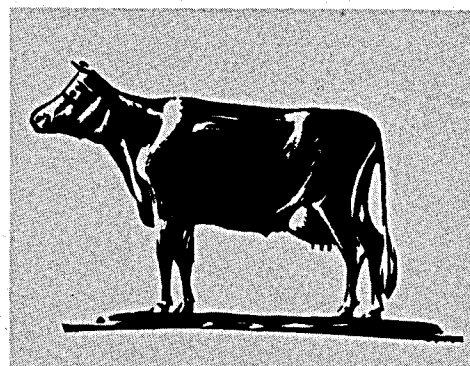

"Cow"

Perfect pastoral scene for the rural setting. Note: See page 10.

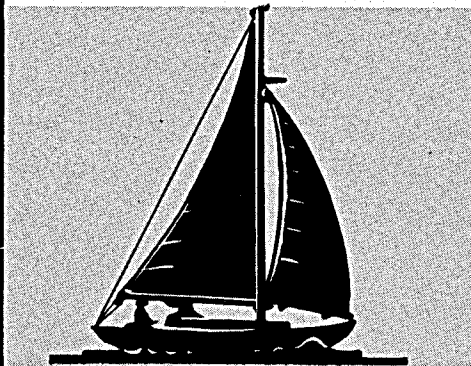

"Sailboat"

A cheery ahoy for the lakeside cottage, lodge, or home.

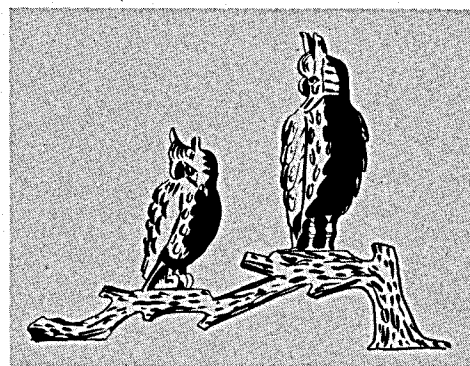

"Two Owls"

Wise old birds in full relief.



See Complete Listings on Pages 10, 15 and 17

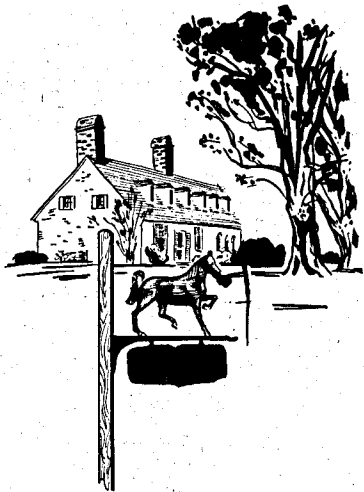

# Rustic Charm

for cottage, home and lodge

What Special Design do you want?

NEW  
**WHITEHALL**

Custom Design Department



If you do not find your favorite subject in our catalog, we will be happy to design the ornament of your choice to your specifications.

Our Custom-Design department is equipped to design and make anything from elephants and alligators to tractors and windmills. Special designs are made from rust-proof aluminum in flat silhouette form.

Just send a sketch or outline the type design you prefer. Prices include bracket, ornament and nameplate and are based upon the degree of specialization required.

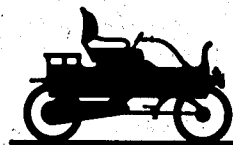

**REMEMBER —**

for every gift occasion, WHITEHALL Rustic Charm will prove your thoughtfulness the year 'round!

# WHITEHALL House Signs

Projecting Type

Size: 12" high, 12" long

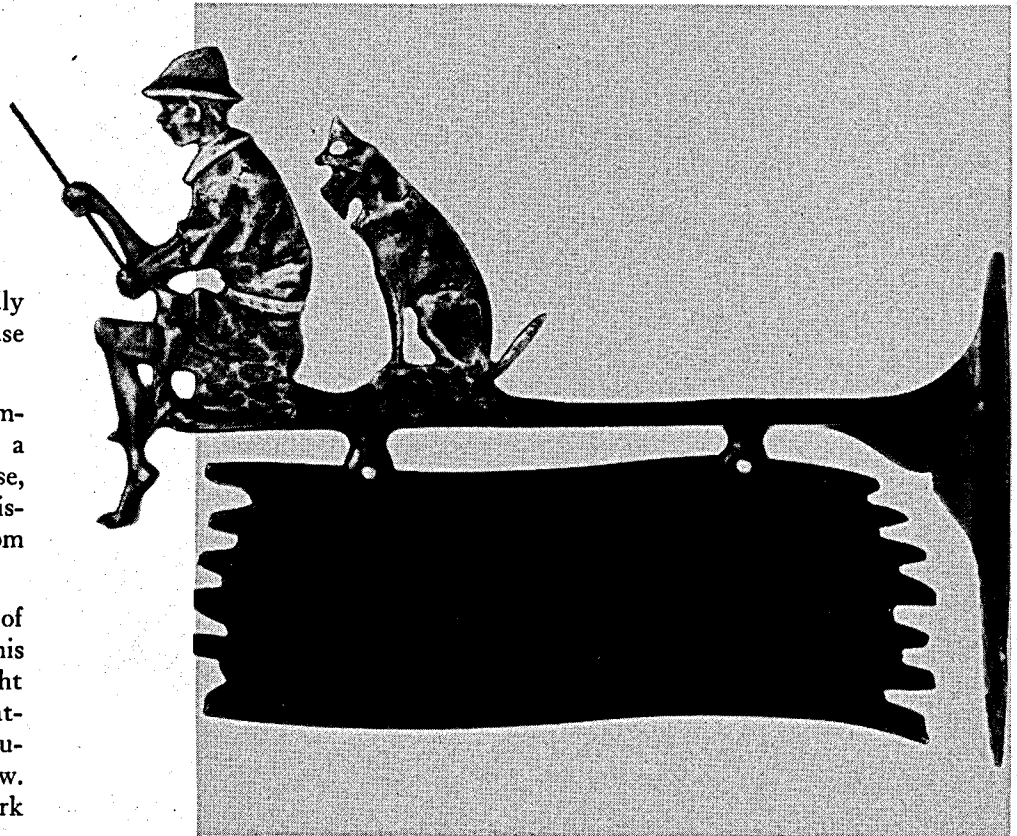
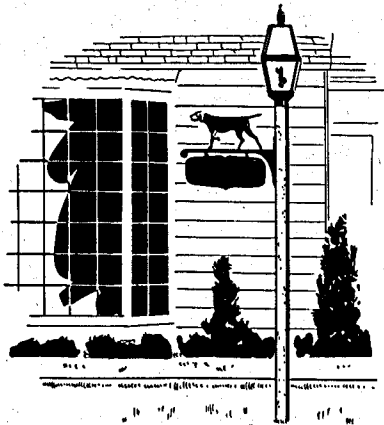

Picture your home with the friendly warmth of a WHITEHALL house sign to greet your guests.

These markers are more than a charming welcome, for when attached to a tree, post or side of the house, WHITEHALL signs add a rustic distinction that sets your home apart from your neighbors'.

This page lists the wide variety of clever ornaments available for this type of sign. Photograph at the right illustrates but one of the many attractive designs. Choose your particular ornament from the listing below. For letters and numerals to mark your sign—see page 11.

Ornaments Listed Below Illustrated on Page 2

## Designs Available in WHITEHALL Projecting Type House Signs (Size: 12" by 12").

Please give model number and name of design when ordering.

| NO. | NAME          | PRICE  | NO.   | NAME                   | PRICE |
|-----|---------------|--------|-------|------------------------|-------|
| 414 | Sourdough     | \$6.50 | 432   | Mallard Duck           | 6.50  |
| 417 | Buck & Doe    | 6.50   | 433   | Hunter & Dog           | 6.50  |
| 418 | Town Crier    | 6.50   | 434   | Bear with Fish         | 6.50  |
| 419 | Mighty Hunter | 6.50   | 435   | Owl                    | 6.75  |
| 420 | Playin' Sojer | 6.50   | 474   | Horse                  | 6.50  |
| 422 | Barefoot Boy  | 6.50   | 428-C | Squirrel (Colored)     | 7.50  |
| 428 | Squirrel      | 6.50   | 430-C | Pointer Dog (Colored)  | 7.50  |
| 429 | Rabbit        | 6.50   | 432-C | Mallard Duck (Colored) | 7.50  |
| 430 | Pointer Dog   | 6.50   | 435-C | Owl (Colored)          | 7.75  |
| 431 | Sailboat      | 6.50   |       |                        |       |

When above signs are desired with Duo-Glo tracks (on both sides), add prefix D. G. before number. Price .75¢ additional. Maximum of 6 letters or numerals on each side—See page 11.

These Ornaments are also available in wall type design house sign for attaching to flat surfaces. Use prefix "W" with model numbers at left when ordering.

# WHITEHALL Lawn Signs

Size: 11" by 11" with 30" Pole

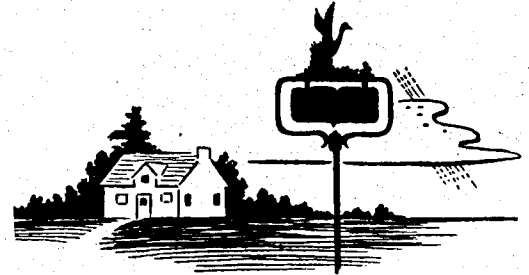
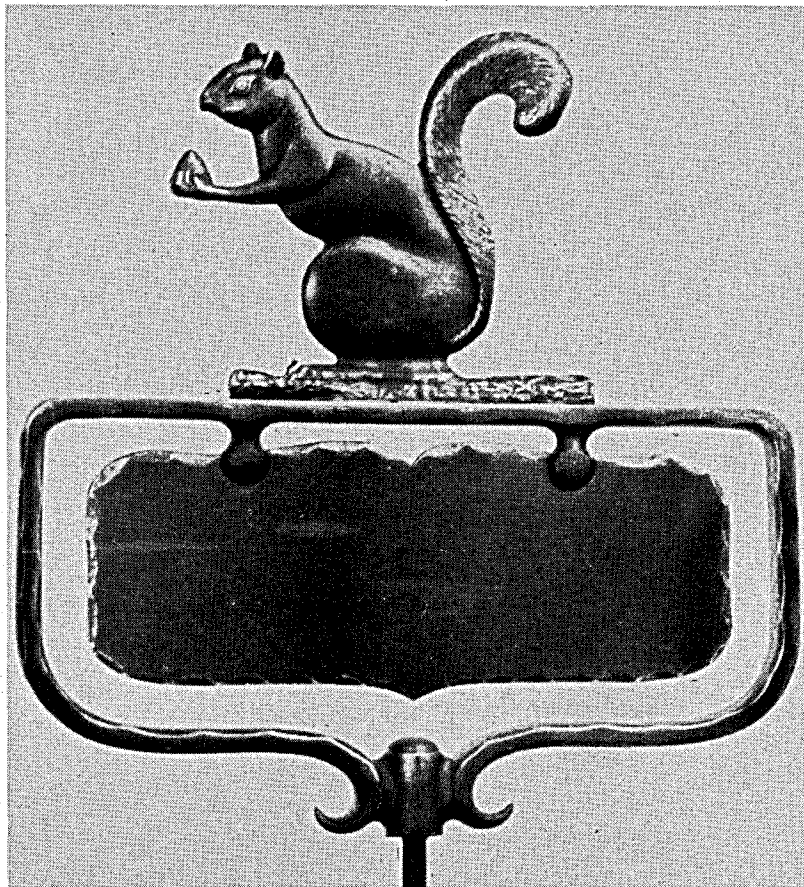

These charming new Lawn Signs are adaptable for every home. For you can spot them wherever convenient—down by the driveway or up near the house.

Simply slide the pointed shaft into the ground—the nameplate and ornament will remain firmly in place.

A wide variety of designs are available. Choose from the particular model for your home from the designs listed below. For letters and numerals to mark your sign—see page 11.

Ornaments Listed Below Illustrated on Page 2

## Designs Available in WHITEHALL Lawn Signs (Size: 11" by 11" with 30" pole)

Please give model number and name of design when ordering.

| NO.   | NAME                 | PRICE  | NO.     | NAME                    | PRICE |
|-------|----------------------|--------|---------|-------------------------|-------|
| L-414 | Bear with Fish ..... | \$7.50 | L-431   | Sailboat .....          | 7.50  |
| L-417 | Buck & Doe .....     | 7.50   | L-432   | Mallard Duck .....      | 7.50  |
| L-418 | Town Crier .....     | 7.50   | L-433   | Sourdough .....         | 7.50  |
| L-419 | Mighty Hunter .....  | 7.50   | L-434   | Bear with Fish .....    | 7.50  |
| L-420 | Playin' Sojer.....   | 7.50   | L-474   | Horse .....             | 7.50  |
| L-428 | Squirrel .....       | 7.50   | L-428-C | Squirrel (Colored) .... | 8.50  |
| L-429 | Rabbit .....         | 7.50   | L-430-C | Pointer Dog (Colored).. | 8.50  |
| L-430 | Pointer Dog .....    | 7.50   | L-432-C | Mallard Duck (Colored). | 8.50  |
| L 435 | Owl .....            | 7.75   | L 435-C | Owl (colored) .....     | 8.75  |

When above signs are desired with Duo-Glo tracks (on both sides), add prefix D. G. before number.

Price .75¢ additional. Maximum of 6 letters or numerals on each side—See page 11.



# WHITEHALL House Signs

Projecting Type

Size: 16" high, 16" long



Slightly larger than the Projecting Type House Signs listed on page 6, these clever new models may be quickly attached to a tree, post or side of the house.

Photograph at the left illustrates the actual grace and beauty captured by WHITEHALL artistry. Ornaments are cast in FERRALUME aluminum and hand rubbed to lustrous Swedish Iron finish.

Guide your friends to your home with one of these charming new house markers. Many other clever designs are listed below. For letters and numerals to mark your sign see page 11.

Ornaments Listed Below Illustrated on Page 3

These Ornaments are also available in wall type design house sign for attaching to flat surfaces. Use prefix "W" with model numbers when ordering.

### Designs Available in WHITEHALL Projecting Type House Signs (Size: 16" by 16").

Please give model number and name of design when ordering.

| NO. | NAME                    | PRICE   | NO.   | NAME                              | PRICE |
|-----|-------------------------|---------|-------|-----------------------------------|-------|
| 300 | Two Small Mallard Ducks | \$14.50 | 380   | Bucking Broncho                   | 14.50 |
| 318 | Town Crier              | 14.50   | 382   | Caballero                         | 13.00 |
| 371 | Fighting Cock           | 12.00   | 386   | Owl                               | 14.50 |
| 372 | Mallard Duck            | 14.50   | 387   | Sourdough and Palm Trees          | 14.50 |
| 373 | Country Doctor          | 14.50   | 300-C | Two Small Mallard Ducks (Colored) | 16.50 |
| 374 | Horse                   | 14.50   | 372-C | Mallard Duck (Colored)            | 16.50 |
| 375 | Pointer Dog             | 12.00   | 375-C | Pointer Dog (Colored)             | 14.00 |
| 376 | Crowing Rooster         | 14.50   | 376-C | Crowing Rooster (Colored)         | 16.50 |
| 377 | Woodland Alarm          | 14.50   | 386-C | Owl (Colored)                     | 16.50 |
| 378 | Palm Trees & Boat       | 14.50   |       |                                   |       |
| 379 | Hunter & Dog            | 14.50   |       |                                   |       |

When above signs are desired with Duo-Glo tracks (on both sides), use prefix D. G. before the number. Price—\$1.00 additional. Maximum of 9 letters or numerals on each side—See page 11.

# WHITEHALL Lawn Signs

Size: 16" by 16" with 36" pole

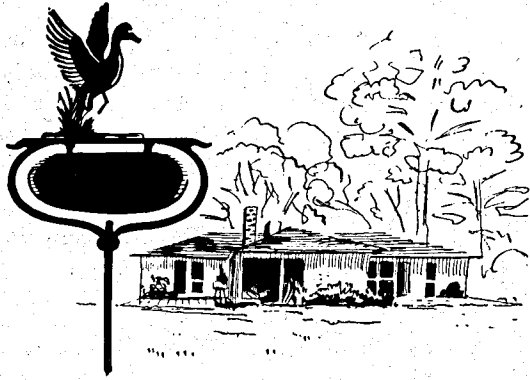

Enhance the beauty of your home and lawn with a clever WHITEHALL Lawn Sign. They may be located wherever convenient—near the driveway or close to the house.

Special pointed shaft slips quickly and easily into the ground and holds the nameplate and ornament firmly in place to identify your home

Ornaments are cast in FERRALUME aluminum and highlighted by a Swedish Iron finish. Pointed steel shaft with steel nameplate.

Illustration at the right shows one of the many charming new models now available. Other clever Lawn Sign designs are listed below.

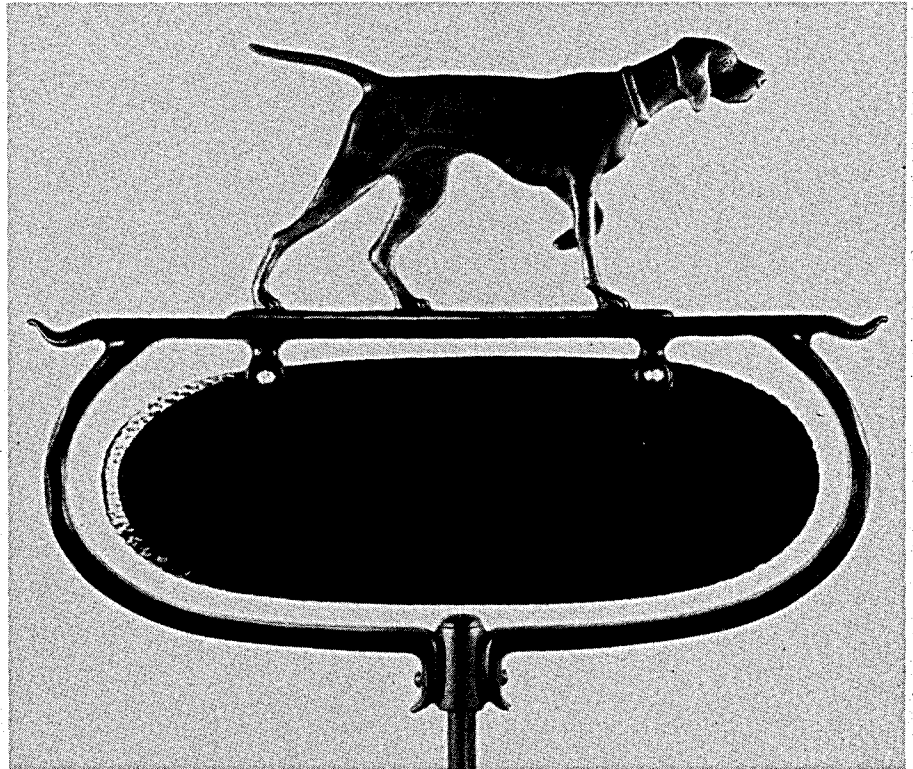

Ornaments Listed Below Illustrated on Page 3

## ATTRACTIVE HOUSE SIGN AND MAIL BOX

Individualize your home with this decorative, practical unit. House Sign, Mail Box and Bracket add rustic charm to cottage, lodge or suburban home.

WHITEHALL House Sign, all-metal, available in many artistic designs. See pages 2, 3 and 4.

Mail Box attaches quickly and easily to cast aluminum bracket. Bracket and Sign available with or without Mail Box.

No. 504-B, Bracket alone, \$7.50

No. 504-B, Mail Box, Bracket together, \$11.50.

Complete ensemble, \$26.00, including Sign.



## Designs Available in WHITEHALL Lawn Signs (Size: 16" x 16").

Please give model number and name of design when ordering.

| NO.     | NAME                      | PRICE   |
|---------|---------------------------|---------|
| L-321   | Sailboat                  | \$19.50 |
| L-322   | Cocker Spaniel            | 17.50   |
| L-323   | Cow                       | 17.50   |
| L-371   | Fighting Cock             | 15.00   |
| L-372   | Mallard Duck              | 15.00   |
| L-373   | Country Doctor            | 15.00   |
| L-374   | Gaited Horse              | 15.00   |
| L-375   | Pointer Dog               | 15.00   |
| L-376   | Crowing Rooster           | 15.00   |
| L-377   | Woodland Alarm            | 15.00   |
| L-378   | Palm Tree & Sailboat      | 15.00   |
| L-379   | Hunter & Dog              | 15.00   |
| L-380   | Bucking Broncho           | 15.00   |
| L-382   | Caballero                 | 15.00   |
| L-321-C | Sailboat (Colored)        | 23.50   |
| L-372-C | Mallard Duck (Colored)    | 17.00   |
| L-375-C | Pointer Dog (Colored)     | 17.00   |
| L-376-C | Crowing Rooster (Colored) | 17.00   |
| L-386-C | Owl (Colored)             | 17.00   |
| L 386   | Owl                       | 15.00   |

When above signs are desired with Duo-Glo tracks (on both sides), use prefix D. G. before the number. Price—\$1.00 additional. Maximum of 9 letters or numerals on each side—See page 11.

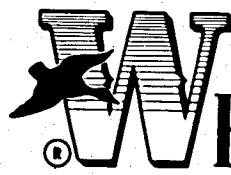

**Artistic NEW**

# WHITEHALL DESIGNS...

WITH NEW, LARGER SIZE ORNAMENTS, BRACKETS AND NAMEPLATES.

By popular request, WHITEHALL introduces its new series of larger signs with larger brackets and nameplates. New signs permit larger lettering and will accommodate more of the 2" reflecting letters and numerals illustrated on page 11.

SAILBOAT shown left and BULL below, illustrate the new 500 series. Size: Approx. 20" high, 21" long.

Larger models are approximately 20" high, 21" long—and include a host of clever new designs plus many of the already popular WHITEHALL creations. Signs are easily attached to tree, post or side of the house.

See complete listing of new designs available at lower left.

COW and COCKER SPANIEL below illustrate new 600 series. Size: Approx. 18" high, 20" long.

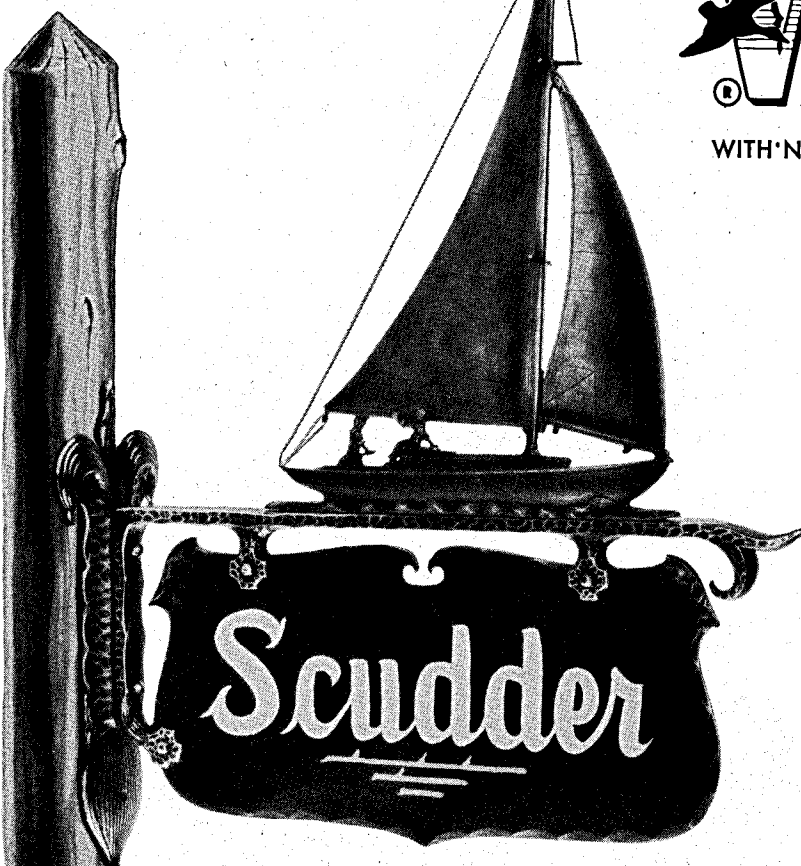

| NO.   | NAME                     | PRICE   |
|-------|--------------------------|---------|
| 521   | Sailboat .....           | \$24.50 |
| 522   | Cocker Spaniel .....     | 22.50   |
| 523   | Cow .....                | 22.50   |
| 524   | Bull .....               | 24.50   |
| 571   | Fighting Cock .....      | 20.00   |
| 572   | Duck .....               | 22.50   |
| 573   | Country Doctor .....     | 22.50   |
| 574   | Horse .....              | 22.50   |
| 575   | Pointer Dog .....        | 20.00   |
| 576   | Rooster .....            | 22.50   |
| 577   | Woodland Alarm .....     | 22.50   |
| 578   | Palm Trees .....         | 22.50   |
| 579   | Hunter & Dog .....       | 22.50   |
| 580   | Bucking Broncho .....    | 22.50   |
| 582   | Caballero .....          | 21.50   |
| 586   | Two Owls .....           | 26.50   |
| 587   | Sourdough & Palms .....  | 22.50   |
| 572-C | Duck (Colored) .....     | 24.50   |
| 576-C | Rooster (Colored) .....  | 24.50   |
| 586-C | Two Owls (Colored) ..... | 29.50   |

The above signs with 2 Duo-Glo tracks on each side—\$2.00 additional. Use prefix D. G. before number. Maximum of 20 letters or numerals each side—See page 11.

| NO.   | NAME                            | PRICE   |
|-------|---------------------------------|---------|
| 621   | Sailboat .....                  | \$19.50 |
| 622   | Spaniel .....                   | 17.50   |
| 623   | Cow .....                       | 17.50   |
| 624   | Bull .....                      | 19.50   |
| 671   | Fighting Cock .....             | 15.00   |
| 672   | Mallard Duck .....              | 17.50   |
| 673   | Country Doctor .....            | 17.50   |
| 674   | Horse .....                     | 17.50   |
| 675   | Pointer Dog .....               | 15.00   |
| 676   | Crowing Rooster .....           | 17.50   |
| 677   | Woodland Alarm .....            | 17.50   |
| 678   | Palm Trees .....                | 17.50   |
| 679   | Hunter and Dog .....            | 17.50   |
| 680   | Bucking Broncho .....           | 17.50   |
| 682   | Caballero .....                 | 16.50   |
| 686   | Two Owls .....                  | 21.50   |
| 687   | Sourdough & Palm Tree .....     | 17.50   |
| 672-C | Mallard Duck (Colored) .....    | 19.50   |
| 676-C | Crowing Rooster (Colored) ..... | 19.50   |
| 686-C | Two Owls (Colored) .....        | 24.50   |

The above signs with Duo-Glo tracks—2 sides—\$1.00 additional. Use prefix D. G. before number. Maximum of 10 letters or numbers each side. See page 11.

# They Glow day and night!

## WHITEHALL

### DUO=GLO

#### REFLECTING LETTERS and NUMERALS

- \*Solid Aluminum Letters Give Years of Service.
- \*Will Not Soil, Fade or Peel.
- \*Quickest, Easiest Method Ever Devised To Attach Reflecting Letters.
- \*Surfaced With Special Glass Bead Reflectorizing Material.

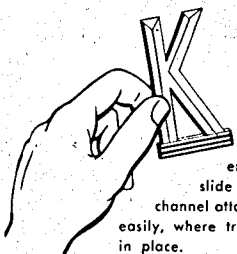

\*Special "foot" at bottom of each character enables letters to slide into handy new channel attachment quickly, easily, where track holds them in place.



To attach—just loosen track with screw-driver, slide letters in place and tighten track.

Here's the quick, easy way to mark your WHITEHALL House Signs with your name, address or whatever you prefer.

Slide the characters into the special handy track attachment made especially for WHITEHALL signs.

WHITEHALL letters and numerals are available from A through Z and from 1 through 10. Solid aluminum surfaced with glass bead reflectorizing coating.

In ordering, simply state the characters desired, and ask to have the special track attachment for your sign. Letters are 30¢ each and 2" high. Use prefix D. G. in ordering.

Photograph illustrates the handy track attachment for holding characters.

Maximum lettering on

- 400 Series Signs — 6 letters or numerals
- 300 Series Signs — 9 letters or numerals
- 600 Series Signs — 10 letters or numerals
- 500 Series Signs — 20 letters or numerals

Illustration shows relative size of the 5 sizes of signs available in WHITEHALL Line—and all are shown with Duo-Glo Letters and Numerals.

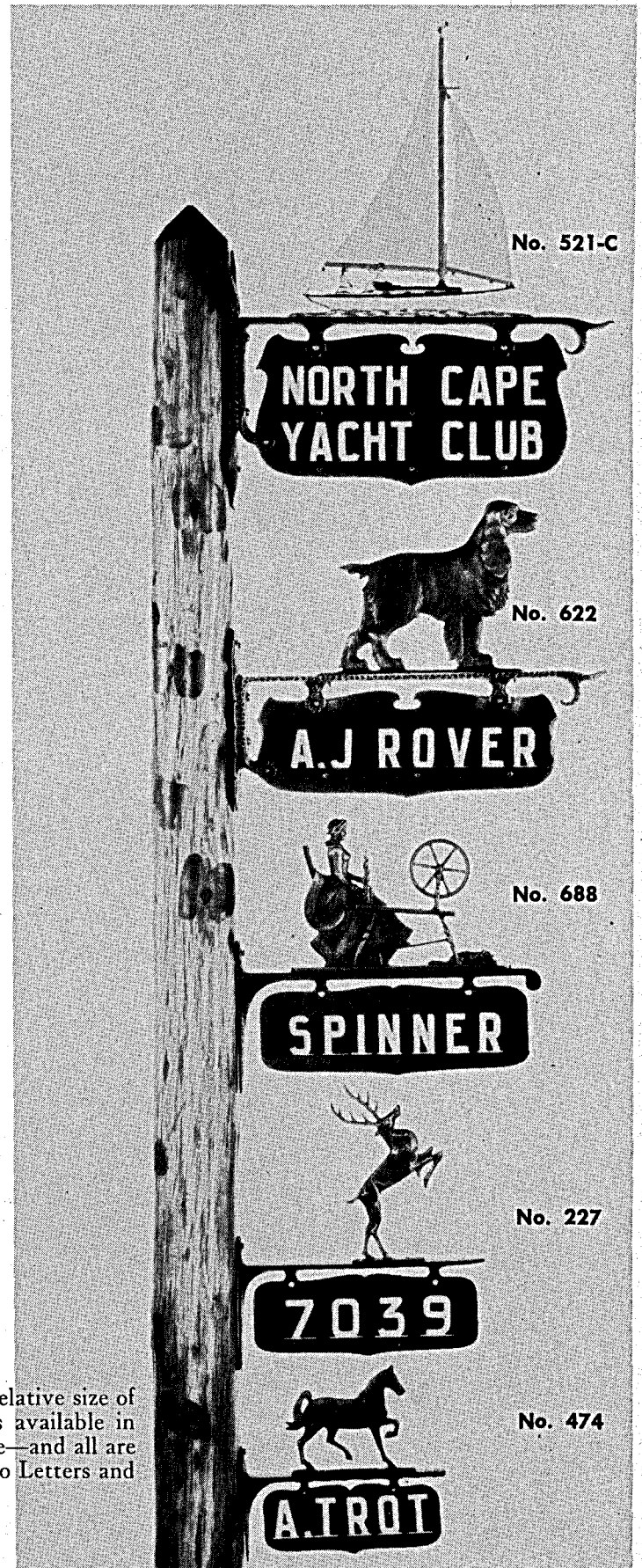

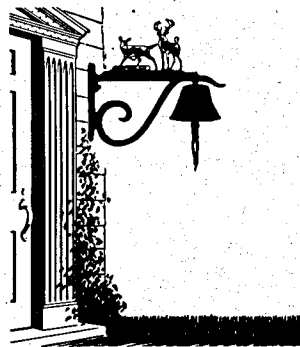

Think of the grace and beauty these charming House Bells lend to your entranceway.

And what a perfect way for your guests to announce themselves—the merry tinkle of a genuine brass bell!

Distinctive ornaments are cast in FERRALUME aluminum, while the bell is moulded from actual brass. Check the many unusual designs available as listed below for the House Bell you prefer.

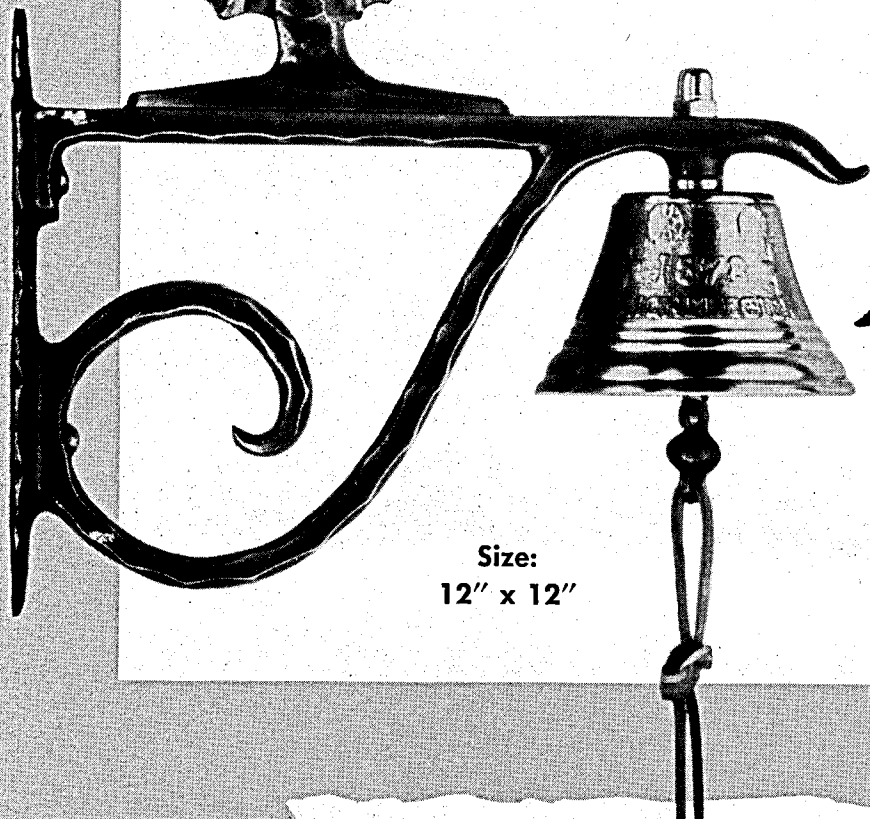

Size:  
12" x 12"

**WHITEHALL**

*House Bells*

**Designs Available in WHITEHALL House Bells**  
(Size: 12" by 12").

Please give model number and name of design when ordering.

| NO.     | NAME                         | PRICE   |
|---------|------------------------------|---------|
| BB417   | Buck & Doe .....             | \$13.50 |
| BB418   | Town Crier .....             | 13.50   |
| BB428   | Squirrel .....               | 13.50   |
| BB429   | Rabbit .....                 | 13.50   |
| BB430   | Pointer Dog .....            | 13.50   |
| BB431   | Sailboat .....               | 13.50   |
| BB432   | Mallard Duck .....           | 13.50   |
| BB433   | Hunter & Dog .....           | 13.50   |
| BB435   | Owl .....                    | 13.75   |
| BB428-C | Squirrel (Colored) .....     | 14.50   |
| BB430-C | Pointer Dog (Colored) .....  | 14.50   |
| BB432-C | Mallard Duck (Colored) ..... | 14.50   |
| BB435-C | Owl (Colored) .....          | 15.75   |
| BB474   | Horse .....                  | 13.50   |

Above Ornaments Illustrated on Page 2

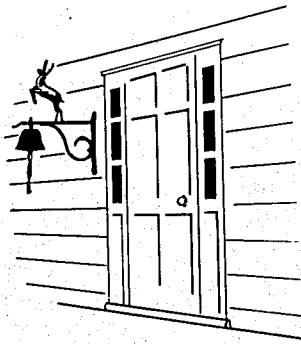

Slightly larger than the House Bells on page 12, these clever new WHITEHALL creations lend a charm all their own to cottage, lodge or home.

The gentle curve of the metal bracket combines with the realistic ornaments to achieve a new beauty in rustic appeal.

The design that's sure to blend with your home is listed below.

**WHITEHALL**

*House Bells*

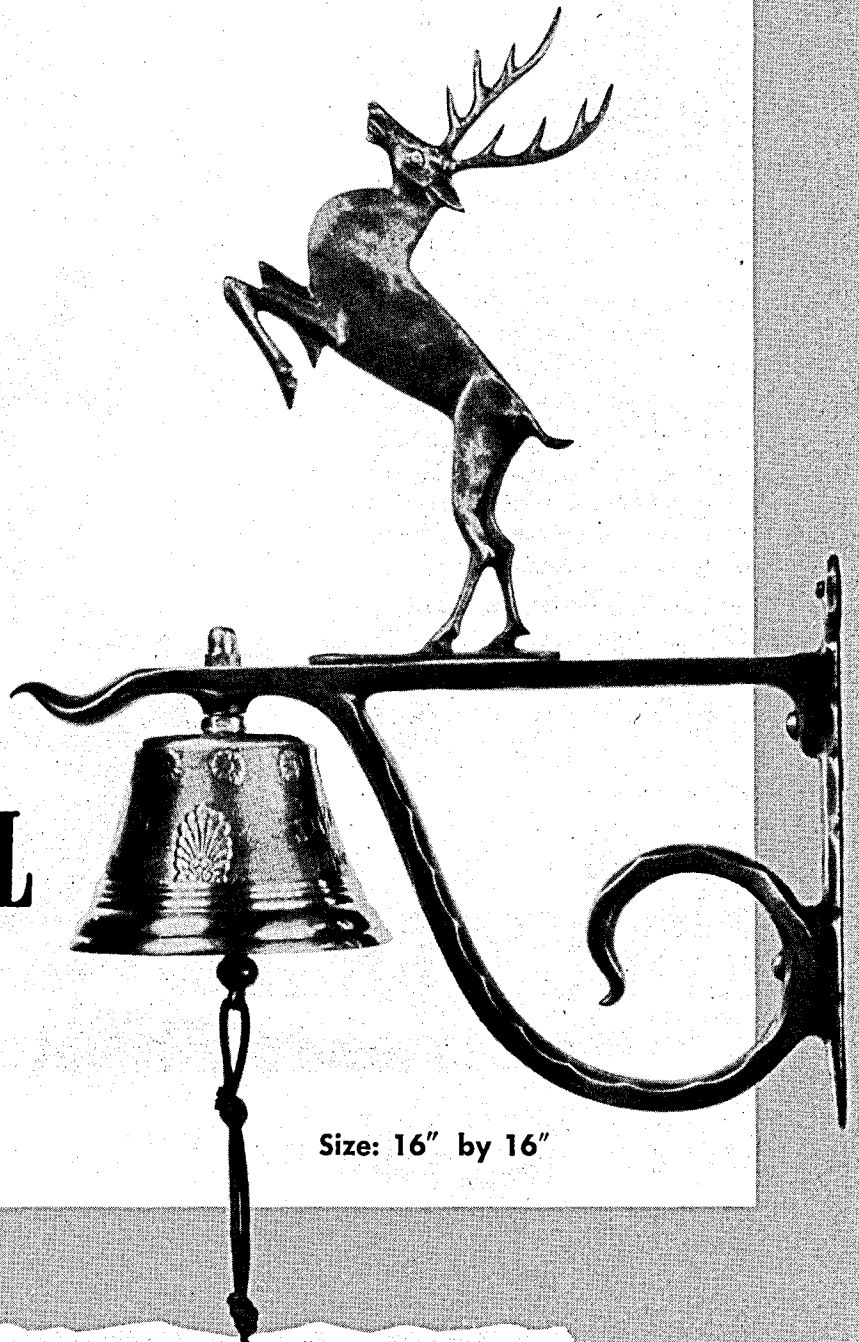

Size: 16" by 16"

**Designs Available in WHITEHALL House Bells  
(Size: 16" by 16").**

Please give model number and name of design when ordering.

| NO.     | NAME                            | PRICE   |
|---------|---------------------------------|---------|
| BB327   | Rearing Stag .....              | \$17.50 |
| BB371   | Fighting Cock .....             | 17.50   |
| BB372   | Mallard Duck .....              | 17.50   |
| BB375   | Pointer Dog .....               | 17.50   |
| BB376   | Crowing Rooster .....           | 17.50   |
| BB377   | Pine Trees .....                | 17.50   |
| BB378   | Palm Trees .....                | 17.50   |
| BB380   | Bucking Broncho .....           | 17.50   |
| BB382   | Caballero .....                 | 17.50   |
| BB386   | Owl .....                       | 17.50   |
| BB372-C | Mallard Duck (Colored) .....    | 19.50   |
| BB375-C | Pointer Dog (Colored) .....     | 19.50   |
| BB376-C | Crowing Rooster (Colored) ..... | 19.50   |
| BB386-C | Owl (Colored) .....             | 19.50   |

Above Ornaments Illustrated on Page 3

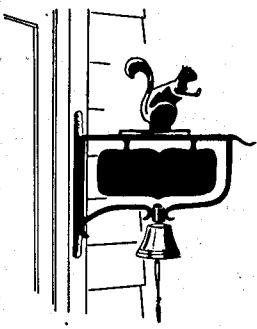

Slightly smaller than the Bell Markers shown on page 15, these clever new models lend rustic charm to home, lodge or estate.

For here you have the perfect combination of charm and utility. A gentle tug on the cord—and the merry tinkle of a genuine brass bell announces your guests. And—your name on the nameplate remains a welcome guide to friends.

Cast in FERRALUME aluminum, the artistic ornaments will provide a lifetime of rustic charm.

Steel nameplate with genuine brass bell.

Many clever Bell Marker designs are listed below. Choose yours, today.

**WHITEHALL**

*Bell Markers*

Size: 12" by 12"



Ornaments Listed Below Illustrated on Page 2

**Designs Available in WHITEHALL Bell Markers (Size: 12" by 12").**

Please give model number and name of design when ordering.

| NO.   | NAME                | PRICE   | NO.     | NAME                         | PRICE |
|-------|---------------------|---------|---------|------------------------------|-------|
| BM414 | Sourdough .....     | \$18.50 | BM431   | Sailboat .....               | 18.50 |
| BM417 | Buck & Doe .....    | 18.50   | BM432   | Mallard Duck .....           | 18.50 |
| BM418 | Town Crier .....    | 18.50   | BM433   | Hunter & Dog .....           | 18.50 |
| BM419 | Mighty Hunter ..... | 18.50   | BM434   | Bear with Fish .....         | 18.50 |
| BM420 | Playin' Sojer ..... | 18.50   | BM435   | Owl .....                    | 18.75 |
| BM422 | Barefoot Boy .....  | 18.50   | BM428-C | Squirrel (Colored) .....     | 19.50 |
| BM428 | Squirrel .....      | 18.50   | BM430-C | Pointer Dog (Colored) .....  | 19.50 |
| BM429 | Rabbit .....        | 18.50   | BM432-C | Mallard Duck (Colored) ..... | 19.50 |
| BM430 | Pointer Dog .....   | 18.50   | BM435-C | Owl (Colored) .....          | 19.75 |
| BM474 | Horse .....         | 18.50   |         |                              |       |

When above signs are desired with Duo-Glo tracks (on both sides), add prefix D. G. before number. Price .75¢ additional. Maximum of 6 letters or numerals on each side—See page 11.

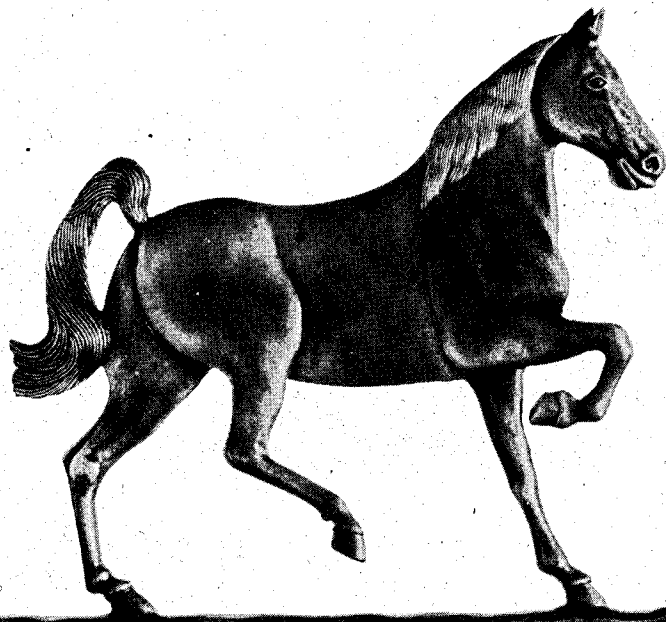
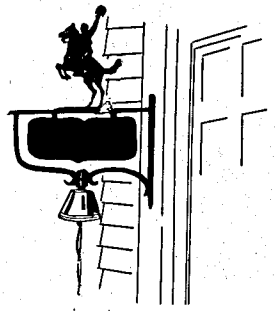

**Trenton**

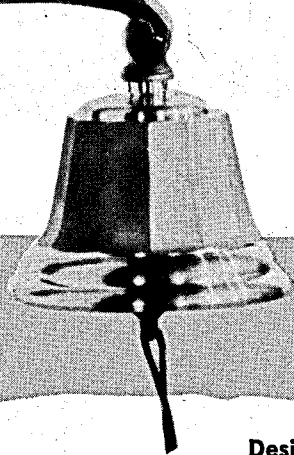

The perfect combination for every homeowner. The merry tinkle of a genuine brass bell to announce your guests—plus the clever house marker to tell your friends where you live.

May be easily attached to the side of the door. Artistic ornament is cast in genuine FERRALUME aluminum and finished in Swedish Iron process. Steel nameplate with genuine brass bell.

See the many attractive designs available for these charming new Bell Markers as listed below. They are illustrated on pages 2 and 3. You're sure to find just the one for your home.

**WHITEHALL**

*Bell Markers*

Size: 16" by 16"

Ornaments Listed Below Illustrated on Pages 3 and 4

**Designs Available in WHITEHALL Bell Markers**  
(Size: 16" by 16").

Please give model number and name of design when ordering.

| NO.   | NAME                  | PRICE | NO.     | NAME                       | PRICE |
|-------|-----------------------|-------|---------|----------------------------|-------|
| BM621 | Sailboat .....        | 32.50 | BM678   | Palm Trees .....           | 28.50 |
| BM622 | Spaniel .....         | 30.50 | BM680   | Bucking Broncho .....      | 28.50 |
| BM623 | Cow .....             | 30.50 | BM682   | Caballero .....            | 27.00 |
| BM671 | Fighting Cock .....   | 26.50 | BM686   | Two Owls .....             | 32.50 |
| BM672 | Mallard Duck .....    | 28.50 | BM687   | Sourdough and Palm Tree .. | 28.50 |
| BM673 | Country Doctor .....  | 28.50 | BM600-C | Ducks (Colored) .....      | 30.50 |
| BM674 | Horse .....           | 28.50 | BM621-C | Sailboat (Colored) .....   | 36.50 |
| BM675 | Pointer Dog .....     | 26.50 | BM672-C | Mallard Duck (Colored) ..  | 30.50 |
| BM676 | Crowing Rooster ..... | 28.50 | BM676-C | Crowing Rooster (Colored)  | 30.50 |
| BM677 | Woodland Alarm .....  | 28.50 | BM686-C | Two Owls (Colored) .....   | 35.50 |

The above signs with Duo-Glo tracks — 2 sides — \$1.00 additional. Use prefix D. G. before number. Maximum of 10 letters or numbers each side. See page 11.



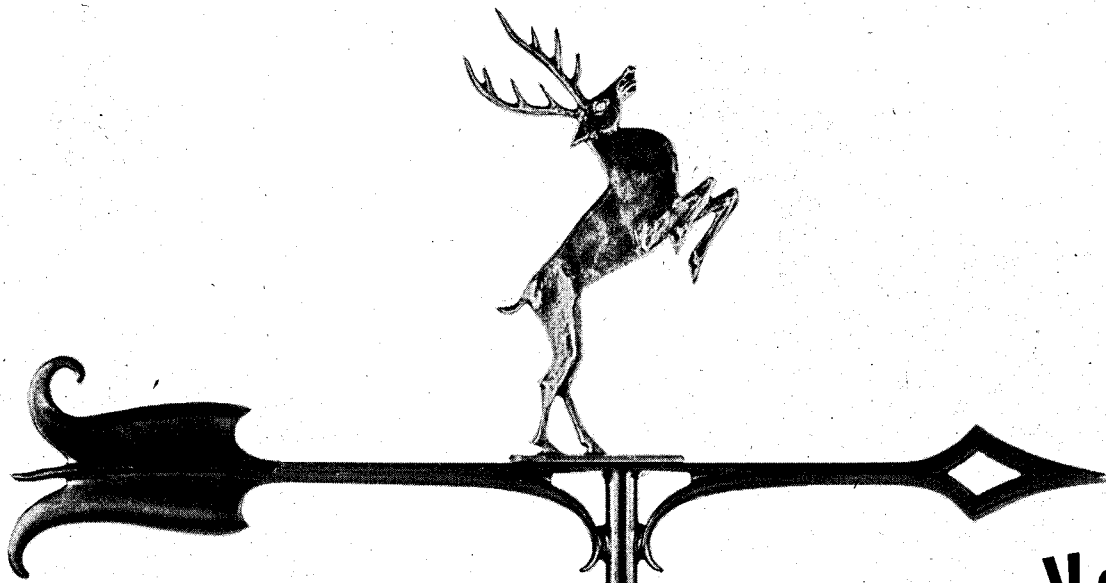

**WHITEHALL**

**Weather Vanes**

The wind doth blow—and what better way to chart its course than a WHITEHALL Weather Vane? What better way to lend individuality to cottage, lodge or home?

Artistic ornaments are cast aluminum with satin black finish. Arrow shaft of lightweight brass tubing rides easily atop aluminum mast, reacts instantly to the slightest breeze.

Choose your distinctive weather vane design from the wide variety of ornaments listed below. Complete with direction letters and Universal Base.

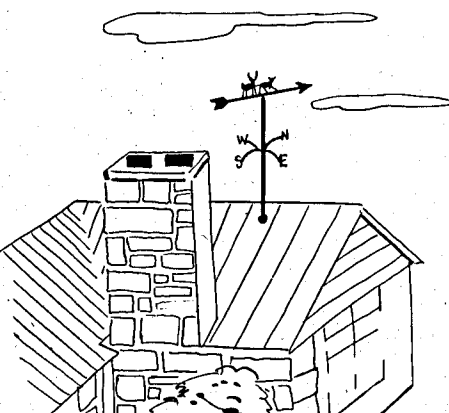
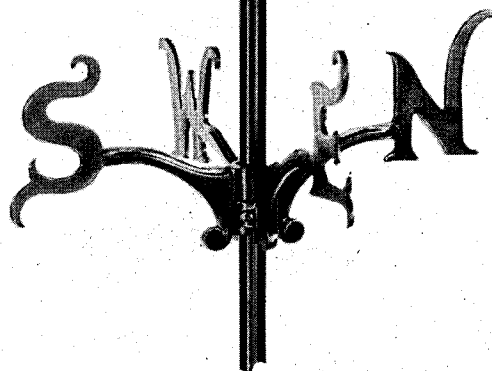

Ornaments Listed Below Illustrated on Page 2

**Size: 30" high, 24" long**

**Designs Available in WHITEHALL Weather Vanes  
(Size: 30" by 24").**

Please give model number and name of design when ordering.

| NO.      | NAME                        | PRICE   |
|----------|-----------------------------|---------|
| WV-250   | Without ornament .....      | \$11.50 |
| WV-254   | Pointer Dog .....           | 13.50   |
| WV-255   | Town Crier .....            | 13.50   |
| WV-256   | Playin' Sojer .....         | 13.50   |
| WV-257   | Fighting Cock .....         | 13.50   |
| WV-258   | Buck & Doe .....            | 13.50   |
| WV-259   | Squirrel .....              | 13.50   |
| WV-260   | Mighty Hunter .....         | 13.50   |
| WV-261   | Sailboat .....              | 13.50   |
| WV-263   | Owl .....                   | 14.75   |
| WV-254-C | Pointer Dog (Colored) ..... | 14.50   |
| WV-263-C | Owl (Colored) .....         | 16.75   |
| WV-227   | Rearing Stag .....          | 13.50   |
| WV-274   | Horse .....                 | 13.50   |

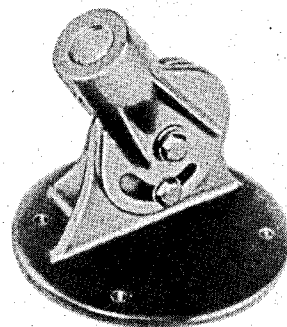

\*Designed by WHITEHALL, the Universal Base provides easy installation on roof of any angle. Constructed from heavy cast aluminum. Included with all model vanes.

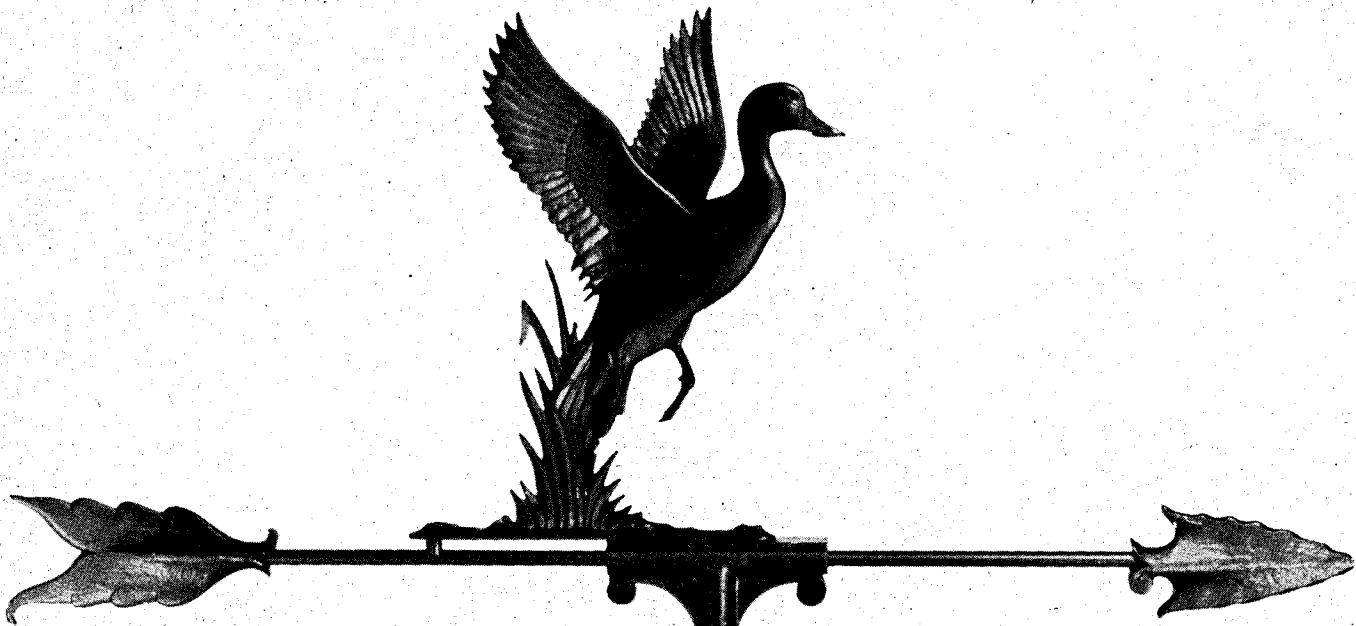

**WHITEHALL**

**Weather Vanes**

This graceful Mallard illustrates the WHITEHALL 300 series Weather Vanes. They are slightly larger than those listed on Page 16, and include a host of popular ornament designs.

Distinctive ornaments are cast in FERRALUME aluminum and highlighted by Swedish Iron finish. Arrow shaft of lightweight brass tubing with solid aluminum mast.

Equipped with patented Universal Base for easy mounting on any angle roof. Complete with direction letters.

Size: 40" high, 30" long

Ornaments Listed Below Illustrated on Page 3

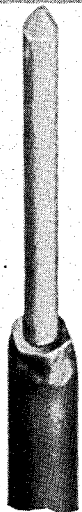
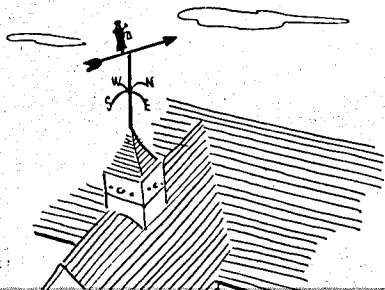

(At left) — Arrow shaft rides atop special brass pin — which fits into carefully machined arrow socket—giving arrow free and easy rotation.

**Designs Available in WHITEHALL Weather Vanes**  
(Size: 40" by 30").

Please give model number and name of design when ordering.

| NO.      | NAME                            | PRICE   |
|----------|---------------------------------|---------|
| WV-350   | Mallard Duck .....              | \$24.50 |
| WV-351   | Country Doctor .....            | 24.50   |
| WV-352   | Caballero .....                 | 24.50   |
| WV-374   | Horse .....                     | 24.50   |
| WV-376   | Crowing Rooster .....           | 24.50   |
| WV-377   | Buck & Doe .....                | 24.50   |
| WV-378   | Palm Tree & Boat .....          | 24.50   |
| WV-379   | Hunter & Dog .....              | 24.50   |
| WV-380   | Bucking Broncho .....           | 24.50   |
| WV-386   | Owl .....                       | 27.50   |
| WV-350-C | Mallard Duck (Colored) .....    | 24.50   |
| WV-376-C | Crowing Rooster (Colored) ..... | 24.50   |
| WV-386-C | Owl (Colored) .....             | 29.75   |

**NOW! CLEVER**  
**WHITEHALL**  
**WEATHER VANES**  
*... in new massive designs!*



Add distinction to  
 home, lodge or  
 rural estate

(Size: 54" high, 33" wide).

Here are handsome new additions to the  
 WHITEHALL Weather Vane line — specially  
 cast in massive designs to meet popular demand.

New models, are approximately 54" high, 33"  
 wide. Equipped with Universal Swivel base for  
 easy installation on any angle roof. Heavy  
 pointed brass pin rides easily inside full length  
 brass sleeve — reacts instantly to the slightest  
 breeze.

Clever ornaments are cast in genuine FERRALUME  
 aluminum — highly finished by Swedish Iron  
 process. Every model is individually tested and  
 packed — cannot rust, stick or bind.

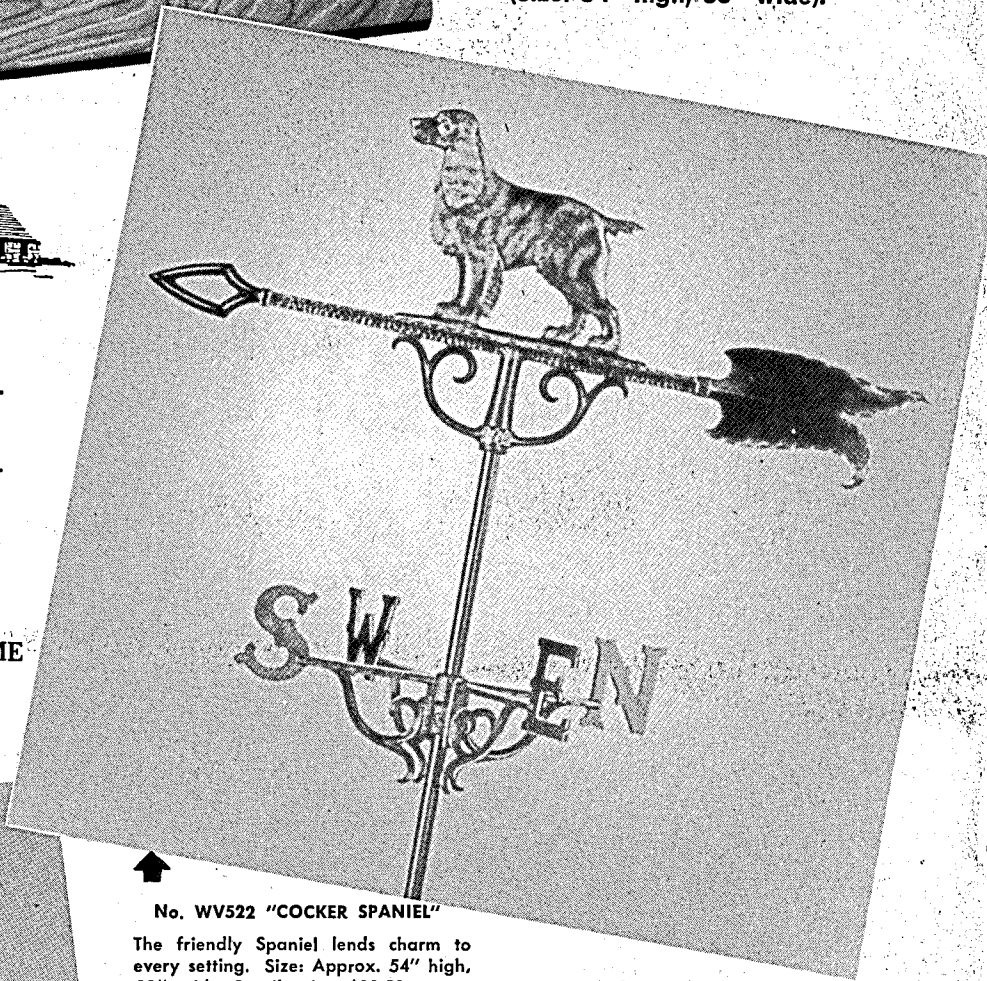

No. WV522 "COCKER SPANIEL"

The friendly Spaniel lends charm to  
 every setting. Size: Approx. 54" high,  
 33" wide. Retail price: \$38.50.

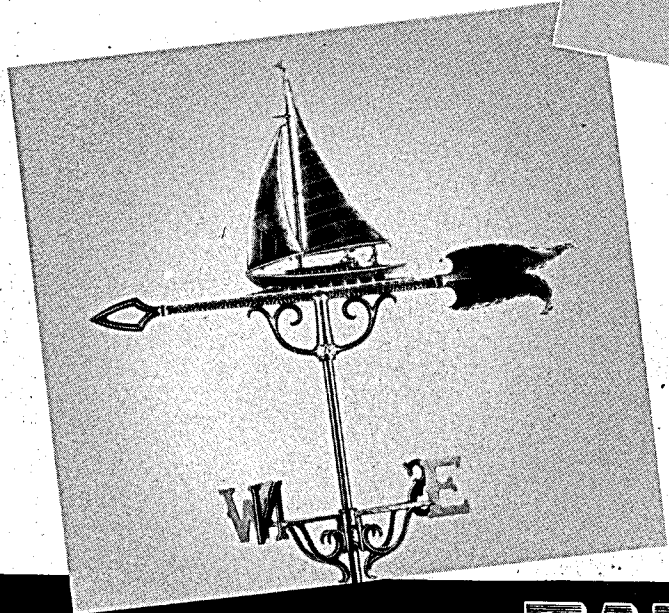

No. WV521 "SAILBOAT"

A cheery touch of the sea to chart the winds  
 for the lakeside home, lodge, or rural estate.  
 Size: Approx. 54" high, 33" wide. Retail price  
 \$40.50. In colors — (WV521C): \$44.50.

**Designs Available in WHITEHALL new  
 massive Weather Vanes**

Please give model number and name  
 of design when ordering.

| NO.     | NAME                     | PRICE   |
|---------|--------------------------|---------|
| WV521   | Sailboat .....           | \$40.50 |
| WV522   | Cocker Spaniel .....     | 38.50   |
| WV523   | Cow .....                | 38.50   |
| WV572   | Duck .....               | 38.50   |
| WV574   | Horse .....              | 38.50   |
| WV576   | Rooster .....            | 38.50   |
| WV580   | Broncho .....            | 38.50   |
| WV521-C | Sailboat (Colored) ..... | 44.50   |
| WV572-C | Duck (Colored) .....     | 40.50   |

**WHITEHALL** metal studios, inc.

469 EAST OHIO STREET CHICAGO 11, ILLINOIS  
 Factories at Montague, Michigan